

Notices

OF THE NIGERIAN MATHEMATICAL SOCIETY

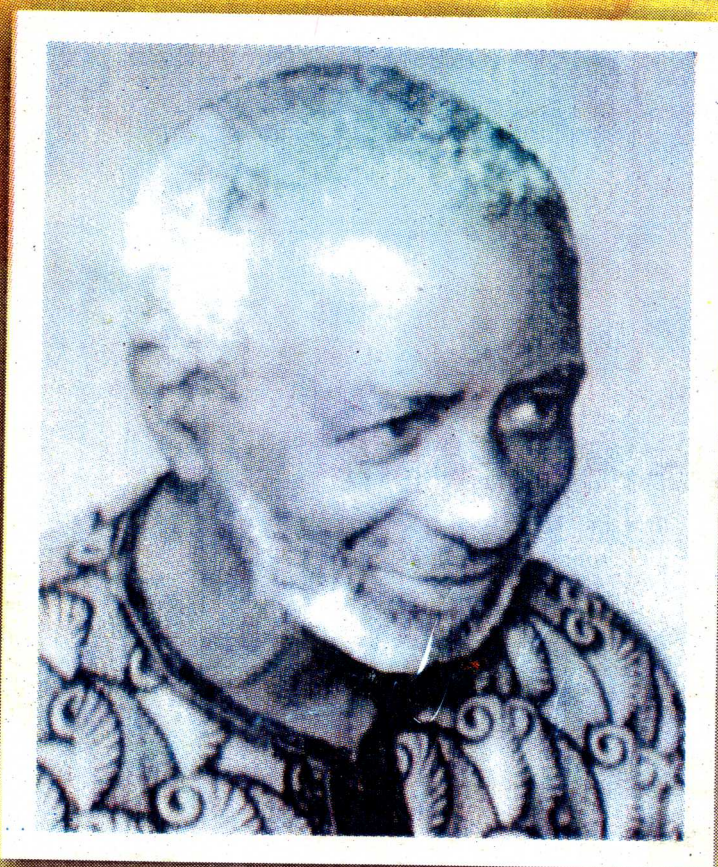

PROFESSOR C. O. A. SOWUNMI
(Sept. 14, 1934 - Dec 3, 2007)

Volume 2 Number 2, 2009

Editor
DR. (MRS) T. O. OLUYO

NOTICES

of the Nigerian Mathematical Society

Volume 2 Number 2, 2009

ISSN 978-31635-0-7

Editor:

DR (MRS) T.O. OLUYO

NOTICES

of the Nigerian Mathematical

NOTICE BOARD

Editor:- Dr (Mrs) T.O. Oluyo

Advertising

NMS Notices welcomes advert inputs including advertorials that are purely academic, scientific or publishers' information from members and friends. Such may be displayed by NMS Notices in full colour and may be on any choice page. Advertising materials may be sent to nmsnotices@yahoo.com

Submissions:

NMS Notices hereby calls on makers, users and lovers of mathematics as well as members of NMS to send in articles and letters for publication in editions of NMS Notices to give live to it and spice up the content with our collective ideas. Such submissions, sent to nmsnotices@yahoo.com, shall be treated on first come first served basis.

Notices on the Website

NMS Notices will soon be on internet. NMS Notices Publishers hereby enjoin members knowledgeable in the art of web design to send in contribution(s) in that respect. Such contributors shall be honoured and duly recognised. To contribute please call +234803 437 6150 or write nmsnotices@yahoo.com

About the Cover Page

Professor Charlse Olusegun Adedayo Sowunmi was born on September 14, 1934. He died on December 3, 2007. He was a professor of Mathematics at University of Ibadan and a member of the Nigerian Mathematical Society for 30 years. At Ibadan, he supervised: 1.) Professor J.S Sadiku (1980), 2.) Dr V.F Payne (1992), 3.) Professor Kimbir (1994), 4.) Dr N.I Akinwande (1997), 5.) Dr. M.A Liadi (1999), 6.) Dr. M Tchuenche (2002), 7.) Dr. S.O Olabiyi (2002), 8.) Dr. S.C Inyama (2004), 9.) Dr (Mrs) O Yusuf (2005).

Editor's Note: The Notices plans to publish a more extensive obituary for Professor C.O.A Sowunmi in the future. In the meantime his Doctoral students and colleagues may wish to institute a prize to be managed by NMS in his name.

TABLE OF CONTENTS

Notices of the Mathematics	ii
About the Cover	ii
Table of Content	iii
From the NMS President	iv-v
Editorial Desk	vi
Doctoral Degrees Conferred 2008-2009	1
Alphabetical Listing of Members (NMS 2008)	1- 16
Meetings and Conferences	16
NMS Prizes	16
Inside NMS	17
(a) Promotions	17
(b) Death of NMS Members	17
News from other Societies	17
(i) AMS	17
News from AMS	17-19
(ii) International Mathematic Union (IMU)	25
Correspondences	
Extracts (IMU Reports on citation Statistics)	26
IMU Exchange Programme	27
Mathematics Calendar	27
Visit of an Eradite Mathematics Obafemi Awolowo University	28
International Congress of Mathematics (ICM 2010)	29

THE FUTURE OF MATHEMATICS IN NIGERIA

It is indeed pleasant to share some thoughts with you as we produce the second volume of the Notices the Nigerian Mathematical Society.

The 4 members of the society that won the best Ph.D theses in various areas in 2008 have been given official letters of awards and the cash prizes.

Professor A.U. Afuwape, the immediate past treasurer of the society was recommended by the Nigerian Mathematical Society for membership of the International Mathematical Union. Nominating Committee and our nomination was approved. We are happy about the development.

In actual fact, the IMU Nominating Committee is now complete and consists of the following persons.

David Mumford (Chair)

Anthony Afuwape

Nigel Hilchin

Lazzlo Lovasz

C.S. Seshadri

Ian Sloan and

Frances Yao

Members of the Nigerian Mathematical Society may wish to submit names for the offices of:

- 1) IMU President
 - 2) IMU Secretary
- for 2011 2014.

The nominations must include the candidate's CV and the candidate's declaration of willingness to serve if elected. Such nominations should be sent to the secretary of NMS for processing

Some of the senior colleagues in this society have retired from their initial universities and are now in other universities. Many more will retire over the next 5 years. Whether the retirees still continue with one university or another, one

thing is clear, the headship of departments of mathematics is now in the hands of younger colleagues in NMS. It is important to highlight the fact that a large number of the senior colleagues received the Ph.D degrees in Europe or USA. On the other hands, most in the latter group received Ph.Ds in Nigeria. Despite the difference in the places of awards, I am convinced the latter group is as competent as the former group. Two things are needed for much success and these are hard work and commitment to cutting edge research and teaching.

There is a dialogue that is on going about how to reform education in Nigeria. There was a time when we had 6-5-2-3 and now we have 6-6-4 and in future ?-?-?-?. What we seem not to realiaise in all the changes is what Professor Paul Halmos taught through many papers and speeches- Education is only as good as the teachers (re-phrasing his original papers). In other words, what is required may not be the mere restructuring of the years or the type of qualifying examinations but much improvement in the quality of the teachers and lecturers at all levels.

In other words, the future of mathematics in Nigeria will depend to a very large extent on the current activities of members of NMS. We must continue to show much interest in mathematics. We must continue to discharge our duties effectively and be committed to high standards.

The world is in economic mess because some people in positions of authority did not possess a strong sense of fairness, good judgement and a high sense of personal integrity. We should therefore inculcate the qualities of fairness, good judgement and integrity in our students through teaching and research.

I wish to remind you, as I conclude this note that we need your comments and suggestions for the 3rd Notices of the Nigerian Mathematical Society.

I am thanking you as we continue our journey.

Professor R.O. Ayeni

EDITORIAL DESK

The editorial team of our valued Notices of NMS is grateful for the support received from members across Nigeria as the first edition was issued last year. The editor actually got lots of amicable protests and criticisms. Never mind, we accept everything as a form or morale booster. Let's be specific here, we gave comprehensive list of individual members for the year 2007 on pages 4 through 15 of the first edition. That alphabet listing came from the desk of the Treasurer of NMS in person of Prof S.S Okoya. Then some members complained about outright omission of their names, some about omitted information about them. If any financial member's name was omitted, we regret the development. It was not by design. We are only humans and promise to amend and improve on that.

However, members are advised to kindly send us update of their biodata through the e-mail nmsnotices@yahoo.com. The task of producing our notices is quite enormous. When the mantle fell on me as the Acting Editor, it was hard to blend with circumstances. I was just healing emotionally having then recently received a hard blow from life as a mother. But working with Professor R.O. Ayeni over the years, I have learnt how to adjust and cope with challenges. I never disappointed. I accepted the offer to serve. We then set to work at a time we were preparing to honour our President (NMS President, that is) and mentor, Professor R.O. Ayeni, with a birthday bang. Yes, it was indeed a bang last year June 9 when the academic Filial Generation of our dear Professor gathered to celebrate his thirty (30) years of academic service cum 60th birthday. Today it's all in past. We had them all done. Now we are making progress.

Now to the clarion call, Mathematicians are invited to send contributions to subsequent editions of our Notices. The contributions could be in form of articles, letters or information about events or research as well as issues of Mathematical interest. We welcome things like that and such could be sent to:

The Editor,
Notices of NMS
Dept. Of Pure and Applied Mathematics
LAUTECH, P.M.B 4000, Ogbomoso
Or nmsnotices@yahoo.com

You are hereby welcome to our world of Mathematics. Enjoy this edition, which is a piece from the Mathematics community of NMS. It may not yet be a pièce de résistance. Kindly accept with love.

Welcome on board.

Dr (Mrs) Tèmi O. Olúyo

Editor

RECENT DOCTORAL THESES

- (a) LADOKE AKINTOLA UNIVERSITY OF TECHNOLOGY, OGBOMOSO
Title of Doctoral Thesis

S/n	Name	Title	Year
1.	FENUGA O.J	Induced fluid flow in a circular cylinder under the influence of a rotating magnetic field.	2009

- (b) OBAFEMI AWOLOWO UNIVERSITY, ILE- IFE
Title of Doctoral Thesis

S/n	Name	Title	Year
1	ODEJIDE Samuel Ayodele	Method of weighted residuals in the solution of problems of physical processes.	2008
2	AKINBO Gbenga	Some common fixed point results for weakly compatible maps in Banach spaces.	2008
3	BOSEDE Alfred Olufemi	Results of fixed points for some contractive maps in Banach spaces	2008
4	ADELODUN Olusegun Ayodele	Applications of structural equation modeling to latent constructs for evaluating educational performance of adult students.	2008
5	OLATINWO Memudu Olaposi	Stability of some fixed point iterative processes and the continuous dependence of the fixed points in Banach spaces.	2008

- (c) UNIVERSITY OF ILORIN, ILORIN
Department of Mathematics

S/n	Name	Title	Year
1.	M.O. Ola Alabi	A Continuous Formulation of Initial Value Solves with Chebyshev Basis Function in a Multistep Collocation Technique	2008
2.	Y.A. Adekunle	Spectral Collocation Poisson Solvers in Polar and Cylindrical Coordinates	2008

ALPHABETIC LISTING OF INDIVIDUAL MEMBERS (NMS 2008)

From the DESK OF THE TREASURER

- * ABIALA, Israel Olatunji (Dr.)* Department of Mathematics, University of Agriculture, Abeokuta *Lecturer II * 08056060214
* abialaisrael@yahoo.com.uk

- * ABRAHAM, O. Unanam (Mr.)* Department of Mathematics, University of Calabar, C.R. State* Assistant Lecturer * 08038697085* unanamab@yahoo.com
- * ABRAHAM, Ochoche (Mr.)* Dept. of Mathematics/Computer Sc., Federal University of Technology, Minna*Assistant Lecturer * 08056416964 * abochoche@gmail.com
- * ABUBAKAR, S. Magaji (Mr.)* Kaduna State University, Tafawa Balewa Way, Kaduna*Lecturer II* 08032922108* abu-magaji@yahoo.com
- * ACHI, Godswill Uche (Mr.)* Abia State Polytechnic, P.M.B. 7166, Aba, Abia State * Senior Lecturer* 08037058344* achigods@yahoo.com
- * ADAGBA, Odey Henry (Dr.)* Office of Hon. Minister of Educ. Federal Ministry of Education, Abuja* Senior Lecturer* 08036258406, 08058503977* Henela2006@yahoo.com
- * ADEBILE, E. A. (Dr.)* Department of BioMathematics, Federal University of Technology, P.M.B. 704, Akure* Senior Lecturer* eaadebiletri@yahoo.com
- * ADELEKE, Emmanuel Oyeyemi (Mr.)* Department of Mathematics, University of Agriculture, Abeokuta *Lecturer I* 08034204772* yemi376@yahoo.com
- * ADEJO, Tahiru Yusuf (Mr.)* Department of Mathematics & Statistics, Federal Polytechnic, Nasarawa *Lecturer II*07034775574 [*tahiryus2002@yahoo.com](mailto:tahiryus2002@yahoo.com)
- * ADELODUN, J. F. (Dr.)* Department of Computer Science & Mathematics, Babcock University, Ilisan-Remo *Reader *08033820564 [*joadelodun@yahoo.com](mailto:joadelodun@yahoo.com)
- * ADENIRAN, Olusola J. (Dr.)* Department of Mathematics, University of Agriculture, Abeokuta* Reader *+2348033194406 *adeniranoj@unaab.ed.ng
- * ADENIRAN T. M. (Prof.)
- * ADEPOJU, Okunloye Ayinde (Mr.)* Department of P/A Mathematics, LAUTECH, Ogbomoso* Graduate Assistant* okay-4uoll@yahoo.com
- * ADERINTO, Yidiat Omolade (Mrs)* Department of Mathematics, UNILORIN *Assistant Lecturer* 08035617579 *moladerinto2007@yahoo.com
- * ADEROGBA, ADEBAYO ABIODUN * Department of Mathematics, Obafemi Awolowo University, Ile Ife* Graduate Assistant* +234 8068211134 * aderogba adebayo@yahoo.com
- * ADEWALE, Sunday Olumuyiwa (Dr.) * Department of P/A Mathematics,

LAUTECH, Ogbomoso* Lecturer II*+2346034244155
*Adewalelandlord@yahoo.co.uk

* AGBOLADE, Olumuyiwa A. (Mr.)* P. O. Box 3489 Sapon, Abeokuta*
Assistant Lecturer* 08033185955*olumuyiwa.agbolade@yahoo.com

* AGBOOLA, Adesina A. A. (Dr.)* Department of Mathematics, University of
Agriculture, Abeokuta* Senior Lecturer *08033816099*
aaaola2003@yahoo.com

* AGUNLOYE, Oluokun Kasali (Mr.)* Department of Mathematics, Obafemi
Awolowo University, Ile-Ife*Assistant Lecturer *08050799791
*K.agunloye@yahoo.com

* AGWU, Nwojo Nnanna (Dr.)* Computer Science & Software Engineering,
American University of Nigeria, Lamido Zubairu Way, P.M.B. 2250,
Yola*Associate Professor*08052266184* agwunn@yahoo.com

* AJALA, Olusegun Adebayo (Mr.)* Department of Pure & Applied
Mathematics, P.M.B. 4000,LAUTECH, Ogbomoso*Assistant Lecturer
+2348035397817 segfed2074@yahoo.com

* AJETUNMOBI, Michael Olusanya (Prof.)* National Mathematical Centre
(NMC), Abuja* Professor * 08037146401* moajet2008@yahoo.com

* AJIBADE, Bright F. (Mr.)*Department of General Studies, P.T.I. Effurun,
P.M.B. 20, Delta State* Lecturer II*08051306719,
08035516626Fax*Ajibadlbright@yahoo.com

* AJIBOLA, S. A. (Mr.)*Polytechnic, Ibadan, Oyo State, Nigeria
07038314929

* AJIBOYE Adegoke Sule (Mr.) *Department of Mathematical Sciences,
Federal University of Technology, *P. M. B. 704, *Lecturer I,
*+2348052535266 *asajib@yahoo.com

* AKALAGBORO, Oruaro Isaiah (Mr.)*Department of Statistics, Delta State
Polytechnic, Otefe, Oghara*Lecturer II*08053324962*gabbxx@yahoo.com

* AKANBI, Moses Adebowale (Dr.)*Department of Computer Sciences, Lagos
State University, Lagos*Lecturer I*08035769060,
018547378*akanbima@lasunigeria.org, akanbi21@yahoo.com

* AKINFENWA Olusheye Aremu (Mr.) *Department of Mathematics,
University of Lagos, Lagos *Assistant Lecturer *+2348056710830
*akinolu35@yahoo.com

* AKINLEYE, Simeon Ayoola (Dr.)*Department of Mathematics, University of
Agriculture, Abeokuta* Lecturer I*akinleye-sa@yahoo.com

* AKINOLA, Lukman Shina (Mr.)* Department of Mathematics, University of
Agriculture, Abeokuta*Assistant Lecturer *08038946313

*akinolalsb@yahoo.com, akinolas@unaab.edu.ng

- * AKINWANDE, Ninuola (Dr.)* Department of Mathematics & Computer Science, Federal University of Technology, Minna*Associate Professor*08035980262*aninuola@yahoo.com
- * AKPAN, Nsikan Paul (Mr.)* Department of Mathematics and Statistics, University of Port Harcourt* Assistant Lecturer* 08038684296*nsigreat@yahoo.com
- * ALE, Sam O. (Prof)* National Mathematical Centre, Lokoja Road, Selda, Abuja* Professor* 08033164625* samalenmc@yahoo.com
- * ALLI, Bashir (Dr.)* Department of Mathematical Sciences, Bayero University, P.M.B. 3011, Kano* Lecturer I* 08033732245*bashiralik@yahoo.com
- * ALIMI, Adesoji (Mr.)* P. O. Box 714, Iwo, Osun State*sopalimi@yahoo.com
- * ALIYU, A. I. MA'ALI (Mr.)* Department of Mathematics/Computer Science, IBB University, Niger State*Assistant Lecturer*08033977464, 08057533801
- * AMADI, Godpower Duke* Department of Mathematics/Statistics, University of Port Harcourt* Undergraduate Student*08038694974*powerdike@yahoo.com
- * AMAKU S. E.
- * AMOS E.
- * ANABANJI, Chimere C. S.* Department of Mathematics, UNN, 8, Obioma Street, Acharar Layout, Enugu, Enugu State* Undergraduate Student *08063960599 * anabantichimerecs@yahoo.com
- * AMAZIGO J. C. (Prof) * University of Nigeria, Nsukka
- * ANEKE, S. J. (Dr.) Department of Mathematics, University of Nigeria, Nsukka*Senior Lecturer* 07033099292* sylvanus-aneke@yahoo.com
- * ANIAKU, Stephen Ekwueme (Mr.)* University of Nigeria, Nsukka*Lecturer I* 08065751038*
- * ANIAYAM, Bernard Okrinya (Mr.)*Department of Mathematics/Comp. Sc. Niger State University, Amassoma*Lecturer II * 08030966622* okrinya@yahoo.com
- * AREO Emmanuel Adegbemiro (Mr.) * Department of Mathematical Sciences, Federal University of Technology, *P. M. B. 704, Akure *Assistant Lecturer, *+2348032096585*areofemmy@yahoo.com
- * ATTAH, Felix U. (Mr.)* Department of Mathematics/Statistics, Akanu

Ibiam Federal Polytechnic, Unwana, Ebonyi State*Senior Lecturer *
08059565755* Felix-attah@yahoo.com

* ATABONG, Timothy Agendia (Dr.)* Department of Computer Science,
Madonna University, Rivers State* Senior Lecturer* 07035085016

* ASOR, Vincent Ele (Dr.)*Department of Mathematics/Computer Sc.
University of Port Harcourt* Senior Lecturer * 08037403232* VE-
Asor@yahoo.com

* AYENI Reuben Olafenwa (Prof.) * Department of Pure and Applied
Mathematics, Ladoke Akintola University of Technology, Ogbomoso *
Professor**2348037229790 *ayeni_ro@yahoo.com

* AYINDE, S. Olukayode (Mr.)* Department of Mathematics & Statistics,
BOWEN University, P.M.B. 284, IWO*Assistant Lecturer * 08036794357*
biskay2003@yahoo.com

* ASHINYA, Titus Iyonenge (Mr.)* Department of Mathematical Sciences,
Federal Polytechnic, Nasarawa*Senior Lecturer* 08020785696
*tyoashinya@yahoo.com

* BABALOLA (Dr.)

* BAKARE, Emmanuel Afolabi (Mr.)* Lead City University, P. O. Box 30678
Secretariat Ibadan, Oyo State*Assistant Lecturer* 08034867587
*emmabak2000@yahoo.com

* BELLO, Nakone (Mr.)* Usmanu Dan Fodiyo University, P.M.B. 2346,
Sokoto, Nigeria*Lecturer II* 08055798635*bnakone@yahoo.com

* BIU, OYINEBIFUN, Emmanuel (Mr.)* No.52 Adelabu Street, Mile II, Diobu,
Port Harcourt, Rivers State* Graduate Student* 08038185228,
08056379910* Emmanuelbiu@yahoo.com

* BUNONYO, Wilcox Kubu Gha (Mr.)* No. 111 Anozie Street, Mile 2, Port
Harcourt, Rivers State*Undergraduate Student * 08034367252*
luilcoxmathematicalworld@yahoo.com

* CELESTINE, A. Nse (Mr.)* Department of Mathematics, Federal University
of Technology, Owerri* Lecturer II* 08033441165* canseus@yahoo.com

* CHIKA Ani C.

* CHIKEZIE David C. (Dr.)

* COLLINS, Obiora C. (Mr.)* Department of Mathematics, University of
Nigeria, Nsukka, No. 9c Catering Rest House Road, Nsukka*Graduate
Assistant*08035768788*meetobi2002@yahoo.com

* CONSUL Juliana

- * DADA, M. S. (Dr.)* Department of Mathematics, University of Ilorin, P.M.B. 1515, Kwara State* Lecturer I*08033547911*dadamsa@gmail.com
- * DARAMOLA, Richard (Mr.)* Department of Mathematics, University of Lagos, Akoka, Yaba, Lagos* Assistant Lecturer*08034375562*rdaramola@yahoo.com
- * DANIEL, James (Dr.)* National Mathematical Centre, Lokoja Road, Selda, Abuja*Librarian* 08033116409*Jimidaniel@yahoo.com
- * DAVIS, E. E. (Dr.)* Department of Mathematics, University of Port-Harcourt, Rivers State* Senior Lecturer *08037100403*ueiboel@yahoo.com
- * DAVIS, Iyai (Mr.)* Department of Mathematics and Computer Science, Rivers State University of Science & Tech, Port-Harcourt*Lecturer sdavsdone@yahoo.com
- * DAVIS, Tams Honour (Mr.)* H 29 Obazulu Street, Mile 3 DWBU RWERS STATE* Undergraduate Student * 08064878012* Tamsdede4real@yahoo.com
- * Earnest Akoh (Mr.)
- * EBON D. W. (Dr.)
- * EDIM, Oqua Bassey (Mr.)* Plot 112 Ibom Layout Big Qua Toun Calabar, Cross River State* Undergraduate Student *08068857072*IKOTOES@YAHOO.CO.UK
- * EWUHRUDJAKPOR Davies* Department of General Studies, PTI Road, P.M.B. 20 Effurun, Delta State*Lecturer II*08035037721
- * EGBETADE, S. A. (Mr.)* Ibadan Polytechnic, Oyo State* Senior Lecturer*
- * EKE, A. N. (Prof)* Department of Mathematics, University of Nigeria, Nsukka* Professor* 08033966068* a neke@yahoo.com
- * EKE, Bartholomew O. (Mr.)* Computer Science Department, University of Port Harcourt, 88 Uniport Road, Choba Uniport*Lecturer II*08037049586*Bathoyol@gmail.com, drake@ekebong.com
- * EKOKOTU, Aghogho (Mr.)* Mathematics Department, College of Education, Agbor, Delta State* Lecturer II* 08034238371
- * EKOKU, Alfred Ogochukwu (Mr.)* Igbinedion University, Okada, P. O. Box 006, Benin-City, Edo State*Lecturer II *08032303567*buzorekoku@yahoo.com
- * EMUNEFE, Obatarhe John (Mr.)* Department of Generar Studies, Petroleum Training Institute, PTI Road, P.M.B. 20, EFFURU*Lecturer II* 08035027052*joemuefe@yahoo.com

- * ETTE A. M. (Dr.)
- * ETUKUDO, Idorenyin (Dr.) * Department of Mathematics/Statistics & Computer Science, University of Calabar* Lecturer II* 08023185013, 07034456647*idy777@yahoo.co.uk
- * EZE Lawrence N. (Dr.)
- * EZEILO, J. O. C. (Prof.) * Department of Mathematics, University of Nigeria, Nsukka* Professor
- * EZEORA, Jeremiah Nkwegu (Mr.)* Ebonyi* Graduate Student * 07039628289*jerryflourish@yahoo.ca
- * EZEPUE, Amechi A. (Engr.)* Department of Mechanical Engineering, Federal Polytechnic, P.M.B. 1037, Idah, Kogi State* 08054134894, 07035328087*Graduate Student * aaezepue@yahoo.uk.com
- * EZIYI, Akunna Kalu (Mr.)* Department of Mathematics/Statistics, University of Port Harcourt, P.M.B. 5323, Abia* Undergraduate Student* 07030367427 *akunnaeziyi@yahoo.com
- * EZUGORIE, Ikechukwu Godwin (Dr.)* Box 3086, University of Nigeria, Nsukka*Senior Lecturer* 08037411847
- * FABELURIN, Olarewaju Olabiyi * Department of Mathematics, Obafemi Awolowo University, Ile Ife* Graduate Assistant * 07033070072 * faber@yahoo.com
- * FADODUN, Odunayo * Department of Mathematics, Obafemi Awolowo University, Ile Ife* Graduate Assistant * 08034060158* odunlex@yahoo.co.uk
- * FALAYE, Adesuyi Adeyinka (Mr.)* Department of Mathematics, Federal University of Technology, Minna*Assistant Lecturer* Folayemike@yahoo.com
- * FASASI, Y. A. (Mr.) * The Polytechnic, Ibadan, Oyo State* Senior Lecturer* 08053507984*
- * IBIOKITAK AKANIMO SYLVESTER* 56, Ukama offot Street, Uyo, Akwa Ibom State*Undergraduate Student* 07037917957* itakthemain@yahoo.com
- * IBRAHIM SAIDU* Department of Science, College of Agriculture, Zuru, Kebbi State*Assistant Lecturer*08035944610
- * IDOCHI, Okenwe (Miss)* Plot 54th Avenue, Agip Estate, Port Harcourt, Rivers State*Lecturer II* 08068427832, 08035525376* nwonda@yahoo.com
- * IDOKO, Valentine Ifeanyichukwu (Mr.)* Department of Mathematics Sciences, Federal University of Technology, P.M.B. 704, Akure* Graduate

Student * 08025835078* ifidoko@yahoo.com

* IFIANYI Valentine I. (Mr.)

* IGABARI, John Nwabueze* Department of Mathematics & Computer Science, Delta State University, Abraka*Graduate Student* 08036006607* inigabari@yahoo.com

* IGBUDU, Richard Chinedu* Rivers State Polytechnic, P.M.B. 20, Bori* Lecturer I* 08033420111, 08089049244* RutuyIgbudu@yahoo.com

* IHIAGWAN V. (Dr.)

* IJOMAH, Maxwell Azubuike* Department of Mathematics/Statistics, P.M.B. 5323, CHOBA, University of Port Harcourt*Assistant Lecturer* 08037789700* zubikeijomahs@yahoo.com

* IKECHUKWU G. E. (Mr.)

* IKORO, Nkechi Chidiebere* No. 65 Pound Road, P. O. Box 4786, Aba, Abia State* Undergraduate Student*08038707188* nk-ikoro@yahoo.com

* IORKUA, MTOOYONGO* Benue State Polytechnic, Ugbokolo, Benue State* Graduate Student* 08075426942

* IREKA, Ikenna Ebubechuckwu *Department of Mathematics, Obafemi Awolowo University, Ile Ife* Graduate Assistant* 08065408387 * iirex4@gmail.com

* ISIENYI, Sunday Uchechi*Amabokwu Primary School, Aku, Igbo-Etiti L.G.A. Enugu, Enugu State* Graduate Student* 08088787364

* ISIOGUGU Felicia (Mrs.)

* ISRAEL O. J. (Rev'd)

* IWOKI. A. (Mr.)

* IWU, Hycinth C.* Federal University of Technology, Owerri, P.M.B. 1526, Imo State*Lecturer I* Iwuchuk@yahoo.com

* IWUEZE, Iheanyi S. (Prof.)* Renaissance University, Ugbawka, Enugu State*Professor*08037881404* isiwueze@yahoo.com

* IWUNDU, Mary Paschal* Department of Mathematics/Statistics, University of Port Harcourt, Rivers State* Lecturer I* 08037059610* mary-iwundu@yahoo.com

* IYAMA S. C. (Dr.)

* JACKREECE, PREBO, CLIFFORD* Department of Mathematics/Statistics, University of Port Harcourt, Port Harcourt, Rivers State* Lecturer II* 08038703131* preboj@yahoo.com

- * JAIYEOLA, Temitope Gbolahan*Department of Mathematics, Obafemi Awolowo University, Ile-Ife* Assistant Lecturer* 08050628459* jaiyeolatemitope@yahoo.com, tjayeola@oauife.edu.ng
- * JAPHET Ako T. (Mr.)
- * JOHNSON Queeneth Ezinne*14^c Chikwe Street, Rumukurushi, Port Harcourt, Rivers State* Undergraduate Student* 08036301200* Love40p@yahoo.com
- * JOSHUA E. E. (Dr.)
- * KABARI, MICHAEL THANKGOD* Bori, Mayor Street, Rivers State* Undergraduate Student* 08065035541, 08037316726* Thankgod4kesi@yahoo.com
- * KALIO, Enoch Precious* P. O. Box 90, Choba Rivers State, Alicape Verae BQ 1* Undergraduate Student*08030579855* Peakofmountcamel@yahoo.com
- * KAMALO, Okanje Barnabas (Chief)* Animal & Environmental Biology, Faculty of Science, University of Port Harcourt, No. 1 Obarinwite Street, Egbalort Ebubu Eleme, Rivers State* Graduate Student* 08035469678
- * KASSEM Gokuum Titus (Mr.) * Department of Mathematics, University of Jos *+2348062956395 *kassem2004@yahoo.co.uk
- * KAYODE Sunday Jacob (Dr.) * Department of Mathematical Sciences, Federal University of Technology, * P. M. B. 704, Akure, *Lecturer I, * +2348033974438* cosjkay57@yahoo.com
- * KEHINDE, Rotimi* Department of Mathematics & Statistics, Bowen University, P.M.B. 284, Iwo* Assistant Lecturer* 08058896449*Kennyrot2000@yahoo.com
- * KIMBIR A. R. (Prof.)
- * MAKANJUOLA S. O. (Dr.)
- * MAKINDE, D. O. (Mrs.)*Department of Mathematics, Faculty of Science, Obafemi Awolowo University, Ile-Ife* Assistant Lecturer*08034339786*dmakinde@oauife.edu.ng, makindemyiuv@yahoo.com
- * MARK, Laisin* Department of Mathematics/Statistics, Anambra State University, ULI*Lecturer II* 07031945895*laisinmark@yahoo.com
- * MBAH, Godwin Christopher Ezike (Dr.)* Department of Mathematics, University of Nigeria, Nsukka* Senior Lecturer*08034198454*gcembah1@yahoo.com
- * MBONU, D. E.* Department of Mathematics, Federal University of

- Technology, Imo*Lecturer I* 08033995116*denoms@yahoo.com
- * MEBINE, P. (Dr.)* Department of Mathematics/Computer Sc., Niger Delta University, Bayelsa* Lecturer I* P.mebine@yahoo.com; mebinep@yahoo.com
- * MEWOMO, O. T. (Dr.)* Department of Mathematics, University of Agriculture, Abeokuta *LecturerII. *08034660907 *mewomoot@unaab.edu.ng; tosinmewomo@yahoo.com
- * MUHAMMAD AUWAL LAWAN* Kano University of Science and Technology, Wudil Town Maiduguri Road, Kano State (KUST)* Assistant Lecturer* 08025931843/ 064931629* Tawanma75@yahoo.com
- * MUSA BAWA*Department of Mathematics, Niger State College of Education, Minna, Niger State* Lecturer I* 08058259616* Bawa0204@yahoo.com
- * NASIR M. O. (Mr.)
- * NDIOHO, Ekaette Ofonime* Department of Mathematics/Statistics, University of Port Harcourt, Rivers State* Graduate Student* 08089083464
- * NDUKA E. C. (Prof.)
- * NJOKU Franic I. * Department of Mathematics, University of Nigeria, Nsukka * Senior Lecturer *+2348035603215 *misunn@901.com
- * NKEMKA, Christopher C.*Department of Mathematics, University of Nigeria, Nsukka*Graduate Student*08039560208* continuumnsp@yahoo.com
- * NNADI, James Nwawuike (Dr.)*Department of Mathematics, Abia State University, Uturu*Associate Professor*08035466372* drjnnadi@yahoo.co.uk
- * NNANWA, Chimezie Peters* Department of Mathematics, Nnamdi Azikiwe University Awka, Anambra State*Graduate Student* 08034240847, 08076516564* chimexnnanwa@yahoo.com
- * NWAKAEGO, Samuel I. (Mr.)* Department of Mathematics & Computer Science, Western Delta University, P.M.B. 10, Oghara, Delta State*Lecturer II* 08059835675* nnwakamatic@yahoo.com
- * NWAKUYA, Maureen Tobe (Mrs.)*Department of Mathematics, University of Port Harcourt, Imo State* Assistant Lecturer* 08033167003* tobenwakuya@yahoo.co.uk
- * NWAMARA, Christian C.*Department of General Studies, Petroleum Training Institute. P.M.B. 20, Effurun, Delta State*Lecturer I * 08052461271* cenwamara@yahoo.com

- * NWAOKORO
- * NWOGU, E. C. (Dr.)*Department of Mathematic, Statistics and Statistics, Mich. Okpara University of Agriculture, Umadike, Abia State* Lecturer 1* nwoguec@yahoo.com
- * NWONYE, Chukwunoso*Department of Mathematics/Statistics, University of Port Harcourt, Port Harcourt*Assistant Lecturer *08068506579 *cnwonye@gmail.com
- * NZEREM, Francis E.*Department of Mathematics, University of Port Harcourt*Lecturer II* 08034972553*fnzereme@yahoo.com
- * OBIE C. (Dr.)
- * OBI, Martin Chuks (Mr.)* Department of Mathematics/Computer Science, Federal University of Technology, Owerri, Imo State*LecturerI* 08036096597*obimc@yahoo.com
- * ODIAKOSA, Obita Emmanuel (Mr.)* Department of Mathematics and Statistics, University of Port Harcourt, Rivers State*Graduate Student*08036775598
- * ODIO Augustine O.
- * ODUMEGWU, Jonathan N. (Mr.)* Department of Mathematics, Nnamdi Azikwe University, Awka, Anambra State*Lecturer II* [08033002041* Talles-Jonathan@yahoo.com](mailto:08033002041*Talles-Jonathan@yahoo.com)
- * ODUWALE, Adewale dpf (Dr.)* Department of Mathematics, University of Benin, Benin City, Nigeria* Senior Lecturer *08039590966 *adewaleoduwale@yahoo.com
- * OFOEDU, Eric Nwadiogwu (Dr.)* Department of Mathematics, Nnamdi Azikwe University, Awka, Anambra State* Senior Lecturer* 08034012971*euofoedu@yahoo.com
- * OHAKWE, Johnson*Department of Statistics, ABSU, P.M.B. 2000, Uturu, Abia State*Graduate Assistant*08050560750*johakwe@yahoo.com
- * OGBONNA, C. Justin (Mr.)*Department of Statistics, Federal University of Technology, Owerri, Imo State*Lecturer I* [08033814302* ogboluzu@yahoo.co.uk](mailto:08033814302*ogboluzu@yahoo.co.uk)
- * OGBONNIA, Ibe-Enwo (Mr.)*Department of Mathematics/Statistics, Akanu Ibiam Federal Polytechnic, Unwana, Ebonyi State* Senior Lecturer*08052684242
- * OGHRE, Emmanuel Olubayo* Department of Mathematics, University of Benin, Benin City * Senior Lecturer * 08033551266, 08023348385 * eoghre@yahoo.com
- * OGOKE Uchenna

- * OGUNLARAN, O. M. (Mr.)* Department of Mathematics & Statistics, Bowen University, PMB 284, Iwo Osun State*Assistant Lecturer* 08034938777* dothew2002@yahoo.com.
- * OGUNTUASE, J. A. (Dr.)*Department of Mathematics, University of Agriculture, Abeokuta *Senior Lecturer* 08037218152* oguntuase@yahoo.com
- * OGUNWOBI, Z.O (Mr)* Department of Mathematical Sciences, Olabisi Onabanjo University, Ago- Iwoye* Lecturer I 08030678358* ogunwobizac@yahoo.com
- * OJO, Moses Stein*Department of Mathematics and Statistics, Federal Polytechnic, Nasarawa* Lecturer 1 * 08055867094* mosesolaojo@yahoo.com
- * OKAFOR, Nnenna Martha*No. 58 Ehi Road, Aba*Graduate Student *08035951945*skgold1000@yahoo
- * OKEKE, Justina Ebele*P. O. Box 888, Nnewi* Graduate Student*08060664824*
- * OKOFU Mary,
- * OKOLI, Odilichukwu Christian*Department of Mathematics, Anambra State University*Assistant Lecturer *odicomatics@yahoo.com, odico2003@yahoo.com
- * OKORIE, Nwite E.*Industrial Mathematics Department, Ebonyi State University* Lecturer I* 08037805800* OkorieNwite@yahoo.com
- * OKORO, Onyemekara Alphonsus (Sir)*Department of Mathematics/Industrial Mathematics, Imo State University * Senior Lecturer* 08064656217
- * OKOROAFOR (Dr.)
- * OKOYA Samuel S. (Dr.) *Department of Mathematics, Obafemi Awolowo University, Ile-Ife * Reader * +2348035622581 * sokoya@oauife.edu.ng
- * OKPALA, Seorsina C. (Mrs.)*Box 180, Enugu* Principal Lecturer* 08037428236
- * OKPOBIA, Avwerosuo*Delta State* Undergraduate Student *08054229846* auwerobia@yahoo.co.uk
- * OKUNNUGA Solomon Adebola (Dr.) *Department of Mathematics, University of Lagos, Lagos *Senior Lecturer*sokunuga@unilag.edu.ng
- * OLAJUWON, Bakai Ishola (Dr.)*Department of Mathematics, University of Agriculture, Abeokuta* Lecturer I* Olajumonishola@yahoo.com

- * OLAYIWOLA R. O.
- * OLISA, Joy D. (Mrs.)*Mathematics/Statistics Department, University of Port Harcourt, Rivers State* Lecturer II *08035532752* joy-dili@yahoo.com
- * OLUYEMI Sunday (Dr.) *Department of Pure and Applied Mathematics, Ladoke Akintola University of Technology, P. M. B. 4000, Ogbomoso *+2348035605489 *sundoluyemi@yahoo.com
- * OMEIKE, M. O. (Dr.)*Department of Mathematics, University of Agriculture, Abeokuta. P.M.B. 2240* Lecturer I *8039173270* moOmeike@yahoo.com
- * OMOSIGHO, Donatus Osaretin (Mr.)*35 Agada Street, Oza-Nogogo, Agbor, Delta State*08038243844, [08053654806* etindon@yahoo.co.uk](mailto:08053654806@etindon@yahoo.co.uk)
- * OMOSIONI, Peter Efezino (Mr.)*Emmanuel Anglican Church, Rumuokoro, P. O. Box 63 PH, Delta State*Graduate Student* 08032359788* ZINOMATHS2006@yahoo.com
- * ONAH, Hilary Osondu (Mr.)*Department of Mathematics, Statistics and Computer Science, Kaduna Polytechnic, Kaduna State*Lecturer I* 08065428477* hilosondu@yahoo.com
- * ONAN Stephen E. (Prof.)
- * ONANAYE, Adeniyi Samson (Mr.)*Mathematical Sciences Department, Redeemer's University, Redemption City, Mowe, Ogun State* Assistant Lecturer* 08053359546, 07038702961* samsononanaye@yahoo.co.uk
- * ONOUAYEN, Kingsley Okiemute (Mr.)*P. O. Box 341, Edogbe Street, Ughelli, Delta State* Undergraduate Student* 08039489673* ONOUAYEN@yahoo.com
- * ONUMANYI, P. (Prof.)*National Mathematical Centre, Lokoja Road, Abuja*Professor* 07036008182* ponumanyi@yahoo.com
- * ONUORAH, Martins O. (Mr.)*Mathematical & Statistical Department, Federal Polytechnic, Nasarawa*Lecturer II *08030764334, 08032244128* Nwadike-lu@yahoo.com
- * ONWUMERE, Chiduma Stella*No. 15, Opara Street Umuebule II, Oyigbo, Rivers State*Undergraduate Student* 08063353635* settella@yahoo.co.uk
- * OPARA, Josephine Oluchi*10, Sanyaolu Street, Oworonshoki, Lagos* Undergraduate Student *08063744972* springyrossy@yahoo.com
- * ORUH, B. I.*Department of Mathematics, M.O.U.A. Umudike, Abia State,

Nigeria*Lecturer I* 08039643340*oruhben@yahoo.com

* ORUMIE, Ukamaka Cynthia* Graduate Student* 08064099683

* OSILIKE, Micah Okwuchukwu (Prof.)* Department of Mathematics,
University of Nigeria, Nsukka* Professor*osilike@yahoo.com

* OSISIOGU U. A. (Dr.)*Department of Computer/Statistics/Mathematics,
Ebonyi State University, Abakaliki.

* OSITA Odiaka,

* OTUONYE, Eric L. (Mr.)*Department of Statistics, Abia State University,
P.M.B. 2000, Uturu* Lecturer II* 08033412937*ericotuonye@yahoo.com

* OWOLABI, Kolade Mathew (Mr.)*Department of Mathematics, FUTA,
Akure, P.M.B. 704, Akure, No. 118, Plot 8, GRA, Ilesa Road,
Akure*Graduate Assistant* 08035366007*mkowolax@yahoo.com

* OYEBO, Yakub Tunde (Mr.)*Department of Mathematics, University of
Agriculture, P.M.B. 2240, Abeokuta*Assistant Lecturer* 08035916137*
oyeboyt@yahoo.com, oyeboyt@unaab.edu.ng

* OYEKAN, Ezekiel Abiodun (Mr.)*Mathematics and Statistics Department,
Bowen University, P.M.B. 284, Iwo, Osun State* Assistant Lecturer*
08034772630*shalomfa@yahoo.com

* OYELAMI, B. O. (Assoc. Prof.)*National Mathematical Centre, Abuja,
Federal Capital Territory* Associate Professor* 08036547613*
boyelami@yahoo.com

* OYESANYA, Moses O. (Dr.) Department of Mathematics, University of
Nigeria, Nsukka* 08037717378*moyesanya@yahoo.com

* OYETUNDE, Bamidele Sunday (Dr.)*Mathematic & Computer Science
Department of General Studies, Petroleum Training Institute, Effurum,
Delta State*Senior Lecturer *08034034720* oyetundebs@yahoo.com

* PETER O. K. Angelo

* POPOOLA, Amos Oladele (Dr.)*Department of Pure & Applied
Mathematics, LAUTECH, Ogbomoso* Lecturer II* 08035794352*
bobdee11@yahoo.com

* SALISU, Usaini (Mr.)*Department of Mathematical Sciences, Kust, Wudil,
P.M.B. 3244, Kano State* Graduate Assistant* 08065460986*
Kunyasco@yahoo.com

* SAMPSON, Marshal I. (Mr.)*National Institute for Nig. Languages, P.M.B.
7078, Aba, Abia State* Graduate Student * 08035524502*
bravemarshal@gmail.com

* SAMSON, Henry Dogo (Mr.)*Kaduna State University, P.M.B. 2339,
Kaduna State*Assistant Lecturer * 08080631484*

samsondogo@yahoo.com

- * SANI, B. (Dr.)*Department of Mathematical Sciences, Kano University of Science & Technology, Wudit*Senior Lecturer * 08067135533*
dbsani@yahoo.co.uk
- * SIBEATE, Pius U. (Mr.)*P. O. Box 11783, Port Harcourt, Rivers State*Graduate Student*08033904782* piussibeate@yahoo.com
- * SIKIRU, Adigun Sanni (Dr.)*Department of Mathematics, Statistics & Computer Science, University of Uyo, Uyo*Senior Lecturer*08035427755*
sikirusanni@yahoo.com
- * SILAS, Abasiama Ita (Mr.)*No. 3 Peace Drive Avenue, Elingbu, Port Harcourt, Akwa Ibom State* Undergraduate Student*08034765201*attabbas1@yahoo.com
- * SIMON, Adamu Bwala (Mr.)*Department of General Studies, P.T.I., P.M.B. 20, Effurun, Delta State* Lecturer II *08035685272
- * SIMON, Daniel (Dr.)*Department of Mathematics, Kaduna State University, Tafawa Balewa Way, .M.B. 2339, Kaduna*Senior Lecturer*08025479979*
cycogo@yahoo.com
- * SIRAJO Abdul-Rahman (Mr.) *S. P. S., Federal Polytechnic, Bida, *P. M. B. 55, Niger State, *Lecturer I *+2348036896961 *siraj_enagi@yahoo.com
- * TELLA, Y. (Mr.)*Tafawa Balewa Road, Kaduna, Kaduna State*Lecturer I*08065948457*
yot2002ng@yahoo.com
- * THOMAS Sede
- * TIJANI A. A. (Dr.) *Department of Mathematics, Ahmadu Bello University, Samaru, Zaria *Senior Lecturer. * +2348037051458*
abba_tijjani@yahoo.com
- * TITILOYE, Emmanuel Olurotimi (Dr.)*Department of Mathematics, University of Ilorin, P.M.B. 1515, Ilorin, Kwara State* Senior Lecturer*08033972474 *
eotitiloye@yahoo.com
- * UDO Mfon Okon (Mr.) *Department of Statistics and Mathematics, CRUTECH, Calabar *+2348058541552
- * UDOAKA Otobong
- * UDOAKPAN, Itoro U. (Mr.)*Department of Mathematics/Statistics, University of Port Harcourt, Rivers State*Lecturer I* 08033413248*
itoroubom@yahoo.com
- * UGBECHIE, Rita Nneka*Department of Mathematics, College of Education, No 3, Egun-Lane, Agbor, Delta State* Lecturer III*08035397244

- * UGORJI, Hycinth C.*P.M.B. 7600, Port Harcourt, Rivers State*Graduate Assistant* 08055319957* hymaria@yahoo.com
- * UJUMADU, Rosary Ngozi (Mrs.)*Department of Mathematics, Anambra State University, Uli Anambra State*Assistant Lecturer* 08063852991
- * UKPONMWAN, Nosakhare Henry (Mr.)*Department of General Studies, Petroleum Training Institute, P.M.B. 20, Effurun, Delta State*Lecturer I* 08033432081* nasay2k2000@yahoo.com
- * UKWU, Chukwunenye (Engr.)*Department of Mathematics, Jos, Plateau *Lecturer I* 08035446854* ukwuc@unijos.edu
- * UMANA Rueben A
- * UMEAKUKA, Victoria Chinelo* Ugwuakwu Umuchu* Undergraduate Student* 08056028589* Chinel2006@yahoo.com
- * UMORE M. U. (Dr.)
- * USIFO, Eunice Onyekachukwu* No. 22 Etuwewe Street, Off Deco Road, Warri, Delta State* Undergraduate Student* 08052228907* nicyredrose2001@yahoo.com
- * UWANDU, Wilson Chukwuemeka* Abia State Polytechnic, Aba, Imo State* Senior Lecturer* 08036733178
- UWANTA, Ime Jimmy (Dr.)* Department of Mathematics, Usmanu D. University, Sokoto* Senior Lecturer* 08052154000* imeuwanta@yahoo.com
- * YAHAYA, Aliyu Badeggi* Department of Mathematics/Computer Science, Ibrahim Babangida University, P.M.B. 11 Lapai Paiko Road, LAPAI*Lecturer II *08036570470/08055559803* yahayabadeggi@yahoo.co.uk

MEETINGS AND CONFERENCES

S/n	Meetings / Conferences	Date	Venue	Speaker
1	Workshop in Algebra	22 nd -28 th June '08	University of Ilorin	Dr Abdullahi Umar
2	International Conference in Memory of Late C.O.A Sowunmi " ADVANCES IN MATHEMATICS "	15 th Jan '09	Conference Centre University of Ibadan, Ibadan	

NMS Prizes

Awards of best Ph.D. Theses for the year 2007-2008 were awarded to the under listed at the University of Port Harcourt Conference

S/n	Name	Thesis Title	Year
1	Dr. ADEGBIE, Kolawole Sunday	A mathematical model of thermal explosion in a combustible gas containing fuel droplet	2008
2	Dr. OFOEDU Eri Uwadiogwu	Existence theorem and iterative approximation of solutions of equations involving generalization of nonlinear non expansive maps	2007
3	Dr. OKEDOYE, Akindele Michael	Magnetohydrodynamics (MHD) flow of a uniformly stretched vertical permeable surface in the presence of arrhenius heat generation	2007
4	Dr. BASHIR Ali	Approximation of common fixed points for finite families of nonlinear mappings Banach spaces	2007

Inside NMS

- (A) Promotions to Professor
- 1) S.S Okoya
 - 2) F.I Njoku
 - 3) M.O Oyesanya
- (b) Death of NMS Members
- 1) Professor U.B.C.O. Federal University of Technology, Owerri, May 2008

News from other Societies

American Mathematical Society

(a) News from AMS

At the August 1985 meeting the council of the AMS approved a motion to regularly assemble and report the Notices information on the relative numbers of men versus women in at least following categories: membership in AMS, invited hour addresses at AMS meetings, speakers at special session at AMS meetings, percentage of women speakers in AMS special Sessions by gender of organizers, and members of the editorial boards of AMS journals.

It was subsequently decided that this information would be gathered by determining the sex of the individuals in the above categories based on name identification if no other means was available and that additional information on the number of Ph.D.'s granted to women would also be collected using the AMS-ASA-IMS-MAA-SIAM Annual Survey. Since name identification was used, the information for some categories necessitated the use of three classifications:

Male: names that were obviously male

Female: names that were obviously male

Unknown: names that could not be identified as clearly male or

female (e.g., only initials given, non-gender-specific names, etc.)

The following is the twenty-second report of this information. Updated reports will appear annually in the Notices.

**2007 Members of AMS
Residing in U.S.**

Male	14,360	67%
Female	3,691	17%
Unknown	3,247	15%
Total	21,300	100%

**Invited Hour Address
Speakers at AMS Meetings (1998- 2007)**

Male:	384	84%
Female	71	16%
Unknown	0	0%
Total	455	100%

**Speakers at Special Sessions
At AMS Meetings(2003-2007)**

Male	9,814	81%
Female	2,138	18%
Unknown	212	2%
Total	12,164	

**Percentage of Women Speakers in AMS
Special Sessions by Gender of
Organizers (2007)**

**Special Sessions with at least
One Woman Organizers**

Male	749	74%
Female	250	25%
Unknown	18	2%
Total	1,017	

**Special Sessions with no
Woman Organizers**

Male:	1,185	82%
Female	221	15%
Unknown	38	3%
Total	1,444	

Trustees and Council Members

	2004		2005		2006		2007	
Male	29	74%	30	71%	27	66%	27	67%
Female	12	25%	12	29%	14	34%	14	34%
Total	41		42		41		41	

Members of AMS Editorial Committees

	1998		1999		2000		2001		2002		2003		2004		2005		2006		2007	
Male	182	85%	198	86%	186	85%	190	85%	195	85%	189	84%	180	84%	184	83%	193	84%	194	84%
Female	31	15%	32	14%	33	15%	34	15%	35	15%	35	16%	34	16%	38	17%	36	16%	36	16%
Total	213		230		219		224		230		224		214		222		229		230	

Ph.D.'s Granted to U.S. Citizens

	1998		1999		2000		2001		2002		2003		2004		2005		2006		2007	
Male	423	72 %	367	66 %	379	71 %	343	69 %	291	70 %	341	68 %	347	68 %	355	72 %	399	72 %	396	69 %
Female	163	28 %	187	34 %	158	29 %	151	31 %	127	30 %	158	32 %	166	32 %	141	28 %	153	28 %	180	31 %
Total	586		554		537		494		418		499		513		496		552		576	

(b) **Calendar of Activities**

1-3 International Conference of Applied and Engineering Mathematics 2009, Imperial College London, London, United Kingdom. (Oct. 2008, p. 1135)

1- August 31 Mathematical theory and Numerical Methods for Computational Materials simulation and design, Institute for Mathematical Sciences, National University of Singapore, Singapore,

5-10 22nd British combinational conference, University of St. Andrews, Fife, Scotland. (Dec. 2008 p 1450)

6-8 SIAM conference on Control and Its Applications, Sheraton Denver Hotel, Denver, Colorado. (Dec. 2008, p. 1450)

6-10 2009 SIAM Annual Meeting (AN09), Sheraton Denver Hotel, Denver, Colorado. (Feb. 2009, p. 309)

6-10 26th Journées Arithmétiques, Université de Saint-Etienne, Saint-Etienne, France. (Jun./Jul. 2008, p. 742)

6-10 First PRIMA Pacific Rim congress of Mathematicians, University of New South Wales, Sydney, Australia (Jun/Jul. 2008, p. 742)

6-10 Journées de Géométrie Arithmétique de Rennes, Institut de Recherche Mathématique de Rennes, Université de Rennes 1, Rennes, France. (Sept. 2008, p. 1032)

6-10 Workshop on equivariant Gromov Witten theory and symplectic vortices, CIRM, Luminy, France.

Description: The focus of the workshop will be on the development of equivariant Gromov-witten theory, including the study of moduli spaces of maps to quotient stacks by reductive groups, and from the symplectic point of view, moduli spaces of symplectic vortices. The workshop is organized around this specific direction, with an aim to bring together researchers in algebraic and symplectic geometry who have had no previous interaction. On the other hand, the workshop will promote discussion of the interaction of holomorphic maps, gauge theory, and group actions more broadly.

Information: <http://www.math.rutgers.edu/~ctw/luminy/index.html>.

6-11 Conference on Algebraic Topology CAT'09, University of Warsaw, Warsaw, Poland. (Jan. 2009, p. 72)

6-11 International Conference on Semigroups and Related topics, Faculty of Sciences of the University of Porto, Porto, Portugal. (now. 2008, p. 1319)

6-11 International Conference on Topology and its Applications, ICTA 2009. Hacettepe University, Ankara, Turkey.

Description: The aim of this conference is to bring together experts and young researchers in the field of topology from Turkey and abroad.

Topics: Asymmetric topology, symmetric topology, point-free, constructive or categorical aspects topology on lattices and applications.

Information: <http://www.icta.hacettepe.edu.tr>.

9-13 The 3rd International Workshop on Maatrix Analysis and Applications, Hangshou (Lin'An), China.

Description: To be held at Hangshou (Lin'An) under the auspices of Zhejiang forestry University, Zhejiang province, china, The purpose of this conference is to stimulate research providing an meet for informal discussions. The previous meetings of the workshop series have taken place in Beijing (China) and fort Lauderdale (USA). The <http://www.math.technion.ac.il/iic/ela/index.html> Electronic Journal of Linear Algebraic (ELA) will devote a special issue to the conference, and abstracts of the talks will be published by world Academic Press.

Keynote Speaker: Chi-Kwong Li, Ferguson Professor of Mathematics at The College of William and Mary, USA.

Sponsor: This meeting is sponsored by the National Natural Science Foundation of China and Zhejiang forestry University, and it endorsed by the International Linear Algebra Society (ILAS).

Organizers: Chairs of the organizing committee are changqing Xu (Shejiang Forestry University, China, cqxurichard@163.com); Guanghui Xu (Zhejiang Forestry University, China) and Fuzhen Zhang (Nova Southeastern University, Ft Lauderdale, USA, zhang@nova.edu).

Information: for more information and updates, visit <http://www.nova.edu/-shang/09MatrixWorkshop.html>.

13-16 MULTICONF-09, Orlando, Florida. (Jan. 2009, p. 72)

13-179th International Conference on Finite Fields and Applications. University College Dublin, Dublin, Ireland. (Jun./Jul. 2008, p. 742)

13-17 Permutation Patterns 2009. Dipartimento di Sistemi e Informatica, Universita di Firenze, Firenze, Italy. (Jan 2009, p. 72)

13-18 7th International ISAAC Congress, Imperial College, London, United Kingdom. (Jan. 2009, p. 72)

14-24 The 19th International Conference on Banach Algebras, Bedlewo,

Poland. (Oct. 2008, p. 1135)

- 16-13 XII Diffiety School on Geometry of Partial Differential Equations and Secondary Calculus, Santo Stefano del sole, Avellino, Italy. (Feb. 2009, p. 309)
- 20-24 21st International Conference on Formal Power Series & Algebraic Combinatorics. Research Institute for symbolic Computation, Hagenberg, Austria. (Dec. 2008, p. 1450)
- 20-24 AIP (Applied Inverse Problems), Vienna, Austria (Nov. 2008, p. 1319)
- 20-24 Equadiff 12, Brno, Czech Republic. (Aug. 2008, p. 872)
- 20-31 2009 ESSLLI Student Session, Bordeaux, France. (Jan. 2009, p. 72)
- 20-December 18 Non-Abelian Fundamental Groups in Arithmetic Geometry, Isaac Newton Institute for Mathematical Sciences, Cambridge, England. (Aug. 2008, p. 872)
- 27-30 The Society for Mathematical Biology Annual Meeting, University of British Columbia, Vancouver, Canada. (Nov. 2008, p. 1319)
- 27-31 33rd Conference on Stochastic Processes and their Applications, Berlin, Germany. (May 2008, p. 636)
- 29- July 24 The Cardiac Physiome Project, Isaac Newton Institute for Mathematical Sciences, Cambridge, England. (Aug. 2008, p. 872)
- 31-August 2 3rd Jairo Charris Seminar Symmetries of differential and difference equations, Universidad Sergio Arboleda Bogota, Colombia. (Feb. 2009, p.310)

August 2009

3-5 SNC2009: The 3rd International Workshop on symbolic- Numeric Computation: Hotel "CO.OP INN Kyoto", Japan.

Description: The program of SNC 2009 will include invited presentations, contributed research papers, and posters.

Topics: Specific topics include, but are not limited to: Hybrid symbolic numeric algorithms, approximate polynomial GCD and factorization, symbolic numerical methods for symbolic numeric computation, symbolic differential equations for symbolic-numeric computation, symbolic-numeric methods for geometric computation, symbolic algorithms in algebraic geometry, symbolic-numeric algorithms for nonlinear optimization, numeric computation of characteristic sets and Groebner bases, implementation of symbolic numeric algorithms, approximate algebraic algorithms, applications of symbolic-numeric computation.
Information: <http://www.snc2009.cs.ehime-u.jp>.

3-8 XVI International Congress on Mathematical Physics (ICMP09), Clarion

Congress Hotel Prague, Czech Republic. (Jan. 2009, p. 73)

- 3-14 Pan-American Advanced Studies Institute (PASI): In Commutative Algebra and its connections to Geometry, Olinda, Brazil. (Feb. 2009, p. 310)
- 10-12 Continuing Statistics Education Workshop, Statistics Online Computation Resources (SOCR), University of California, Los Angeles, California. (Dec. 2008, p. 1450)
- 10-12 Workshops on Technology-Enhance Probability and Statistics Education Using SOCR Resources, Statistics Online Computational Resources (SOCR), University of California, Los Angeles, California. (Dec. 2008, p. 1451)
- 10-14 Topological Complexity of random Sets, American Institute of Mathematics, Palo Alto, California. (Jan. 2009, p. 73)
- 12-14 18th USENIX Security Symposium, Le Center Sheraton Hotel Montreal, 1201 Boulevard Rene-Levesque, West Montreal, Quebec H3b 217 Canada. (Jan. 2009, p.73)
- 12-December 18 Dynamic of Discs and Planets, Isaac Newton Institute for Mathematical Sciences Cambridge, England. (Aug 2008, p. 872)
- 17 Symplectic and Contact Geometry and Topology, Mathematical Sciences Research Institute, Berkeley, California. (Sept. 2008, p. 1033)
- 17-21 International Conference on Complex Analysis and Related Topics, University of Tarku, Turku, Finland. (Feb, 2009, p. 310)
- 17-21 Modular forms on noncongruence Groups, American Institute of Mathematics, Palo Alto, California. (Aug. 2008, p. 872)
- 17-December 18 Tropical Geometry, Mathematical Sciences Research Institute, Berkeley, California. (Sept. 2008, p. 1033)
- 24-28 Relative Trace formula and Periods of Automorphic Forms, American Institute of Mathematics, Palo Alto, California. (Sept 2008, p. 1033)
- 27-29 Ukrainian Mathematical Congress 2009 (Dedicated to the Centennial of Nikolai N. Bogoliubov), Institute of Mathematics of NNASU, Kiev (Kyiv), Ukraine, (Jan. 2009, p. 73)

September 2009

- 2-4 Workshop in nonlinear elliptic PDEs, Université Libre de Bruxelles, Brussels, Belgium. (feb. 2009, p. 310)
- 4-9 2nd Dolomites Workshop on constructive Approximation and Applications (DWCAA09), Alba di Canazei Trento, Italy, (Jan 2009, p. 73)
- 8-December 11 Long Program: Combinatorics: Methods and Applications in Mathematics and Computer Science, Institute for Pure and Applied Mathematics (IPAM), UCLA, Los Angeles, California (Jan. 2009, p.73)

- 9-16 Combinatorics: Methods and Applications in Mathematics and Computer Science, Tutorials, Institute for Pure and Applied Mathematics (IPAM), UCLA, Los Angeles, California. (Jan. 2009, p. 73)
- 10-12 Quantum Topology and Chern-Simons Theory, Institut de Recherche Mathématique Avancée, Université de Strasbourg, 7 rue René Descartes, Strasbourg, France. (Jan. 2009, p. 73)
- 11-17 (NEW DATE) Models in Developing Mathematics Education, Dresden University of Applied Sciences, Dresden, Germany. (Apr. 2007, p. 498)
- 15-18 Bogolyubov Kyiv Conference: "Modern Problems of Theoretical and Mathematical Physics", Bogolyubov Institute for Theoretical Physics, Kyiv, Ukraine. (Nov. 2008, p. 1319)

October 2009

- 5-8 2009 SIAM/ACM joint Conference on Geometric Design and Solid & Physical Modeling, Hilton San Francisco Financial District, San Francisco, California. (Dec. 2008, p. 1451)
- 5-9 Combinatorics: Probabilistic Techniques and Applications, Institute for Pure and Applied Mathematics (IPAM) UCLA, Los Angeles, California. (Dec. 2008, p. 1451)
- 9-11 SIAM Conference on Mathematics for Industry: Challenges and Frontiers (M109). Hilton San Francisco Financial District, San Francisco, California. (Feb. 2009, p. 310)
- 12-16 Algebra, Geometry, and Mathematical Physics. The Bedlewo Mathematical Research and Conference Centre, Bedlewo, Poland. (Dec. 2008, p. 1451)
- 16-18 AMS Central Section Meeting, Baylor University, Waco, Texas. (Aug. 2008, p. 872)
- 19-23 Combinatorics: Combinatorial Geometry, Institute for Pure and Applied Mathematics (IPAM) UCLA, Los Angeles, California. (Dec. 2008, p. 1451)
- 19-23 Higher Reidemeister Torsion., American Institute of Mathematics, Palo Alto, California. (Dec. 2008, p. 1451)
- 20-22 International Conference in Modeling Health Advances 2009, UC Berkeley, San Francisco Bay Area, California.

Description: A host of new diseases, like HIV/AIDS, BSE, Avian Flu, West Nile Virus and other have appeared on the scene during the last twenty-five years and undoubtedly, more will come in the coming years. To tackle these illnesses, the cooperation of modelers, mathematicians, statisticians, computer scientists, and others, and of researchers from the medical community is absolutely essential. Modeling is important because it gives important insight into the method of treatment. In the case

of HIV/AIDS, for example, mathematical modeling indicated that a combination of both protease inhibitors and reverse transcriptase inhibitors would be far more effective than any one of these two drugs. The purpose of this conference is to bring all the people working in the area of epidemiology under one roof and encourage mutual interaction.

Information: <http://www.iaeng.org/WCECS2009/ICMHA2009.html>;
email: publication@iaeng.org.

24-25 AMS Eastern Section Meeting, Pennsylvania State University, University Park, Pennsylvania. (Aug. 2008, p. 872)

30-November 1 AMS Southeastern Section Meeting, Florida Atlantic University, Boca Raton, Florida. (Aug. 2008, p. 872)

November 2009

1-6 23rd Large Installation System Administration Conference (LISA 09), Baltimore Marriot Waterfront, 700 Alice Anna Street, Baltimore, Maryland.

Description: Over 1,000 system administrators of all specialties and levels of expertise meet at LISA to exchange ideas, sharpen old skills, learn new techniques, debate current issues, and meet colleagues, vendors, and friends. Talks, presentations, posters, Wips, and BoFs address a wide range of administration specialties, including system, network, storage, and security administration on a variety of platforms including Linux, BSD, Solaris, and OS X,

Information: <http://usenix.org/events/lisa09/>.

1-December 31 financial Mathematics, Institute for Mathematical Sciences, National University of Singapore, (Jan. 2009, p. 73)

2-6 Combinatorics: Topics in Graphs and Hyper graphs, Institute for Pure and Applied Mathematics (IPAM), UCLA, Los Angeles, California. (Jan. 2009, p. 74)

7-8 AMS Western Section Meeting, University of California Riverside, California (Aug. 2008, p. 872)

16-20 Combinatorics: Analysis Methods in Combinatorics, Additive Number Theory and Computer Science, Institute for Pure and Applied Mathematics (IPAM), UCLA, Los Angeles, California. (Dec. 2008, p. 1452)

29- December 4 Southern right Delta (Conference on the Teaching and Learning of Undergraduate Mathematics and Statistics, Gordon's Bay, Western Cape, South Africa. (Feb. 2009, p. 310)

December 2009

7-9 SIAM Conference on Analysis of Partial Differential Equations (PD09), Hilton Miami Downtown, Miami, Florida. (Feb. 2009, p. 310)

16-18 The 4th Indian International Conference on Artificial intelligence: (IICAL-09), Tumkur (near Bangalore), India. (Dec. 2008 p. 1452)

July 2010

26-August 6 Winter School on Topics in Noncommutative Geometry, Departamento de Matematica Facultad de Ciencias Exactas y Naturales, Universidad de Buenos Aires Argentina.

Description: The school will cover different topic in non-commutative geometry and its connections with other areas of mathematics and physics, such as operator index theory, strings, representations, operator algebras and K-Theory. As of December 2008. Following people Have agreed in principle to come and give a course: Henrique Bursztyn, Joachim Countz, Pavel Etingof, Victor Ginzburg, Victor Kac, Max Karoubi, Henri Moscovici, holger Reich Nicolai Reshetikhin, Marc Rieffel, Jonathan Rosenberg, Georges Skandalis Boris Tsygan.

Organizers: G. Corti0as, M. Farinati, J.A. Guccione, J.J. Guccione, M. Grana.

Scientific Committee: G. Cortinas, J. Countz, B. Tsygan.

Information: <http://cms.dm.uba.ar/members/gcorti/workshop.GNC/3ELLIS>

INTERNATIONAL MATHEMATICAL UNION

This is a report about the use and misuse of citation data in the assessment of scientific research. The idea that research assessment must be done using “simple and objective” method is increasingly prevalent today. The “simple and objective methods” are broadly interpreted as bibliometrics, that is, citation data and statistics derived from them. There is a belief that citation statistics are inherently more accurate because they substitute simple numbers for complex judgments, and hence overcome the possible subjectivity of peer review.

But this belief is unfounded.

- * Relying on statistics is not more accurate when the statistics are improperly used. Indeed Statistics can mislead when they are misapplied or misunderstood. Much of modern bibliometrics seems to rely on experience and intuition about the interpretation and validity of citation statistics.
- * While numbers appears to be “objective”, their objectivity can be illusory. The meaning of a citation can be even more subjective than peer review. Because this subjectivity is less obvious for citations, those who use citation data are less likely to understand their limitations.
- * The sole reliance on citation data provides at best an incomplete and often shallow understanding of research- an understanding that is valid only when reinforced by other judgments. Numbers are not inherently superior to sound judgments

Using citation data to assess research ultimately means using citation-based statistics, to rank things-journals, papers, people, programs, and discipline. The statistical tools used to rank these things are often

misunderstood and misused.

- * For journals, the impact factor is most often used for ranking. This is a simple average derived from the distribution of citations for a collection of articles in the journal. The average captures only a small amount of information about that distribution, and it is a rather crude statistic. In addition there are many confounding factors when judging journals by citations, and any comparison of journals requires caution when using impact factors. Using the impact factor alone to judge a journal like using weight alone to judge a person's health.
- * For papers, instead of relying on the actual count of citations to compare individual papers, people frequently substitute the impact factor of the journals in which the paper appear. They believe that the higher impact factors must mean higher citation counts. But this is often not the case! This is a pervasive misuse of statistics that needs to be challenged whenever and wherever it occurs.
- * For individual scientists, complete citation records can be difficult to compare. As a consequence, there have been attempts to find simple statistics that capture the full complexity of a scientist's citation record with a single number. The most notable of these is the h-index, which seems to be gaining in popularity. But even a casual inspection of the h-index and its variants shows that these are naïve attempt to understand complicated citation records. While they capture a small amount of information about the distribution of a scientist's citations, they lose crucial information that is essential for the assessment of research.

The validity of statistics such as impact factor and h-index is neither well understood nor well studied. The connection of these statistics with research quality is sometimes established on the basis of "experience". The justification for relying on them is that they are "readily available". The few studies of these statistics that were done focused narrowly on showing a correlation with some other measure of quality rather than on determining how one can best derive useful information from citation data.

We do not discuss citation statistics as a tool for assessing the quality of research-citation data and statistics can provide some valuable information. We recognize that assessment must be practical and for these reason easily derived citation statistics almost surely will be part of the process. But citation data provide only a limited and incomplete view of research quality, and the statistics derived from citation of data are sometimes poorly understood and misused. Research is too important to measure its value with only a single coarse tool. We hope those involve in assessment will read both the commentary and the details of this report in order to understand not only the limitations of citation statistics but also how better to use them. If we set high standards for the conduct of science, surely we should set equally high standards for assessing its quality.

(a) *Extracts (IMU Reports on citation Statistics)*

The said report analyses important factors and similar statistics based citations. The International Mathematical Union (IMU) released the vital

document (citation Statistics) by the circular index "IMU AO Circular Letter 5/2008" and communicated to NMS through the President Prof. R.O Ayeni in June 2008. The report was facilitated by the joint committee of IMS (Institute of Mathematical Statistics), IMU (International mathematical Union) and ICIAM (International Council for Industrial and Applied Mathematics). The executive committees of IMU, IMS and ICIAM (the three organisations which represent the world community of Pure, Applied and Industrial mathematics and statistics) appointed the trio of John Ewing (Providence, USA: Chair IMU), Robert Alder (Haifa, Israel- IMS) and Peter Taylor (Melbourne, Australia-ICIAM) to form the committee on 'Quantitative Assessment of Research' and this was announced through IMU-Net 24, July 2007. The joint committee was given the term of reference as made available at:

<http://www.mathunion.org/Publications/2007/Charge-ComOnQuantAssessmRes070521.pdf>.

The 26 page report is available on the IMU website at

<Http://www.mathunion.org/Publications/Report/CitationsStatistics>.

IMU in the letter to NMS partly writes about effort as having been "...triggered by numerous request from IMU member countries, mathematical societies, important mathematical institutions and individuals who reported the increasing use (and misuse) of impact factor and similar of other citation based indicators to measure the quality of research of individuals, departments or whole institutions".

It is expected that the careful analysis and recommendations in the report in question will be considered by decision-makers who make use of citation data in research assessments.

(b) IMU Exchange Programme

Mathematical Societies that are adhering members of IMU could seek assistance of IMU with respect of change of Professors.

Early this year, a Professor from the University of New Mexico taught at OAU Ile Ife under the programme. Interested departmental heads of Mathematics may wish to discuss with Professor S.S Okoya for more information.

Mathematics Calendar

Conferences

1. **Mathematical Association of Nigeria, Ibadan, Oyo state.
July 27-31 2009.**
2. **Nigerian Association of Mathematical Physics, Bayero, Kano
Nov 4- 7, 2009**

OBAFEMI AWOLOWO UNIVERSITY

The authorities of Obafemi Awolow University, IleOife, on Monday, 2nd March, 2009 conducted Cocktail ad dinner party at the Vice-Chancellor's lodge in hounor of an erudite scholar of high repute, Dr. Michael Nakamaye - Associate Professor of the University of the New Mexico Abiuquerque, U.S.A., Who came under the volunteer teaching programme for Developing Countries Strategic Group of the International Mathematics Union (IMU), in collaboration with CIMPA and the U.S. National committee for Mathematics.

Present at the Cocktail were principal officers of the school, staff and graduate students of the Department of Mathematics.

Speaking during the cocktail and dinner, the Vice-Chancellor, Prof. Michael Faborode said his administration's drive to making sure that the institution is internationally recognized and the quality of postgraduate students produced is second to none. He added that the IMU volunteer initiative has made the institution rank among top University in the world, which has enhanced interactive learning board. Dr. Nakamaye was elated for the warm reception and promised to initiate a concrete relationship between the University and University of New Mexico, U.S.A.

Dr. Nakamaye during the visit gave lecturers and tutorials of finals year students as well as postgraduates and also delivered a Faculty Seminar titled "Mathematics: A foundation for clear thinking" which buttressed on the applications of Mathematics to various spheres of life, ranging from finance to Security, Technology, other fields of Science and everyday life.

It was not all work for Dr. Nakamaye as he was taken on a tour within and outside the University to savor the beautiful and nature endowed environment.

Speaking at the farewell courtesy visits to the host Dean, Prof V.O. Olareaaju and the Vice-Chancellor, Prof. M. Faborode on Friday, 20th March, 2009, Dr. Nakamaye expressed his appreciation to the University, Faculty of Science, the Student and members of Staff of the Department of Mathematics for making his three weeks visit a success. He further acknowledged the efforts of the Head of Department of Mathematics, Prof. S.S. Okoya, for establishing the linkage.

Furthermore, we anticipate the arrival of Professor Vladimir Vershinin as the next volunteer to the Department of Mathematics, Obafemi Awolowo University, Ile-Ife, Nigeria as Michael's successor. He is expected on June 9, 2009 and will handle algebra to the advanced under graduates, give Departmental and Faculty seminars, as did Michael.

ICM 2010

International Congress of Mathematicians Hyderabad, India, 19-27 August 2010

464 days to go.

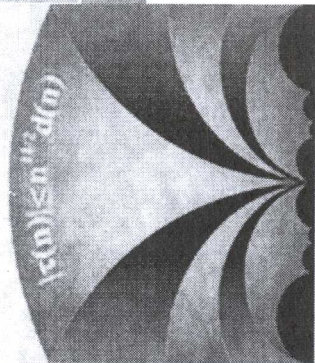

HYDERABAD • INDIA

WELCOME

[IMU General Assembly](#) | [IMU Website](#) | [Previous ICMS](#) | [Local Info & Tours](#) | [Misc. Information](#) | [Mailing List](#) | [Posters](#)

India has a long history of engagement with mathematics. Ancient India had made impressive progress in Algebra.

- The place value system with the use of zero for representing numbers is an Indian invention.
- Mathematicians working in Kerala (in the South West of India) had anticipated many ideas that lie at the base of Calculus, some two centuries before Newton.
- In the more recent past - in the twentieth century Ramanujan and Harish-Chandra blazed new trails in mathematics.

The Indian mathematical community is delighted at the opportunity we have been given to host the International Congress of Mathematicians in this country. We look forward to a very exciting congress which would help us widen our mathematical horizon.

We are happy to welcome our colleagues from around the world to the Congress. We hope that you will also be able to savour some of the touristic delights our country offers.

IMPORTANT DATES

- Deadline for grant application: **January 1st**
- Opening of registration: **January 1st**
- Call for submissions of abstract of short communications, posters and mathematical software contributions: **January 1st**

REGISTER EARLY

Deadline for registration at reduced rate: May 15th, 2010

» **Please check this site later for more information**

[WELCOME](#)

[GENERAL INFORMATION](#)

[IMPORTANT DATES](#)

[ORGANISATION](#)

[REGISTRATION](#)

[SATELLITE CONFERENCES](#)

[SPONSORS](#)

[FAQ](#)

[CONTACT](#)